

Map

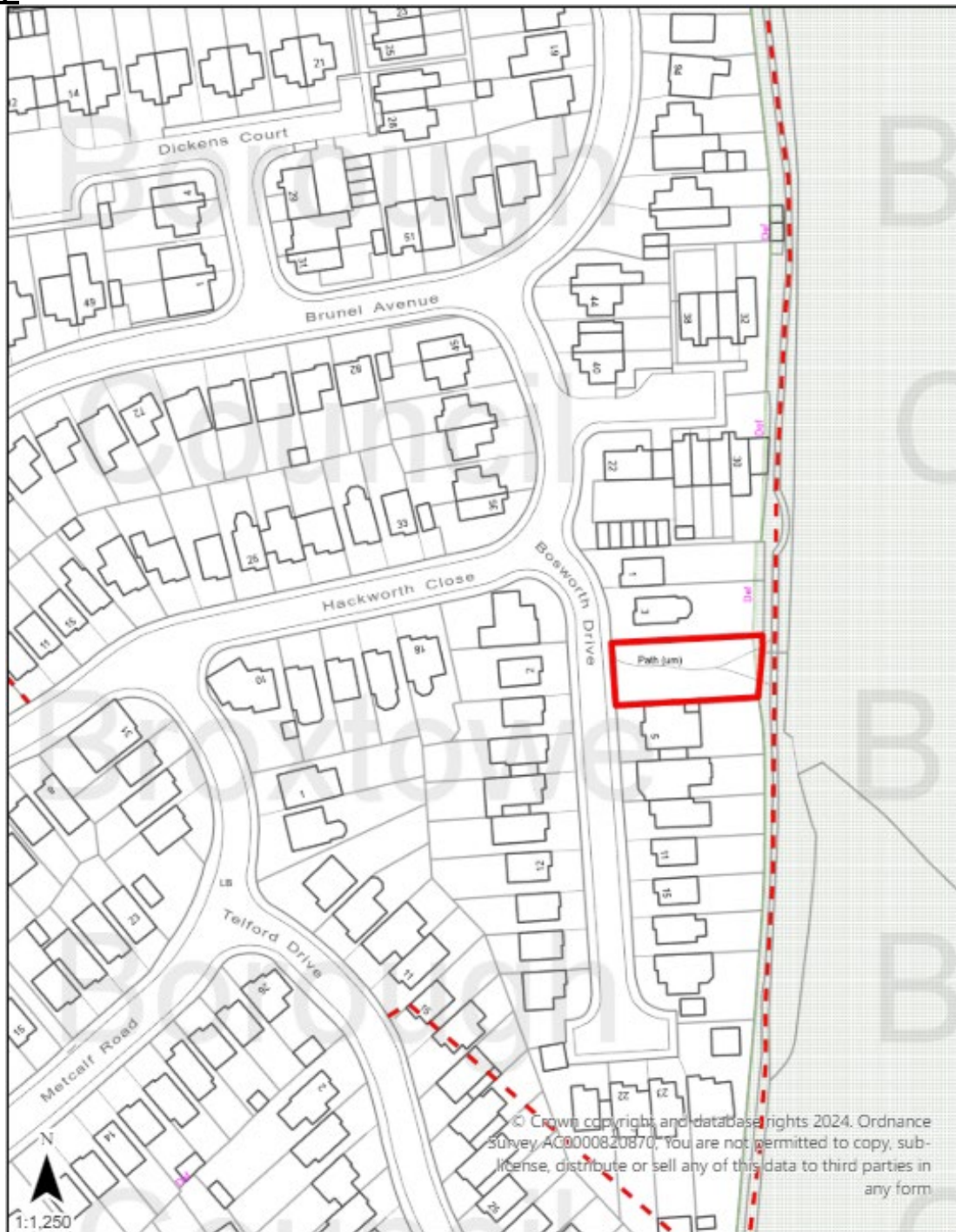

Legend

Public Rights of Way

-  Byway open to all traffic
-  Bridleway
-  Footpath
-  Green Belt
-  Site

Photographs



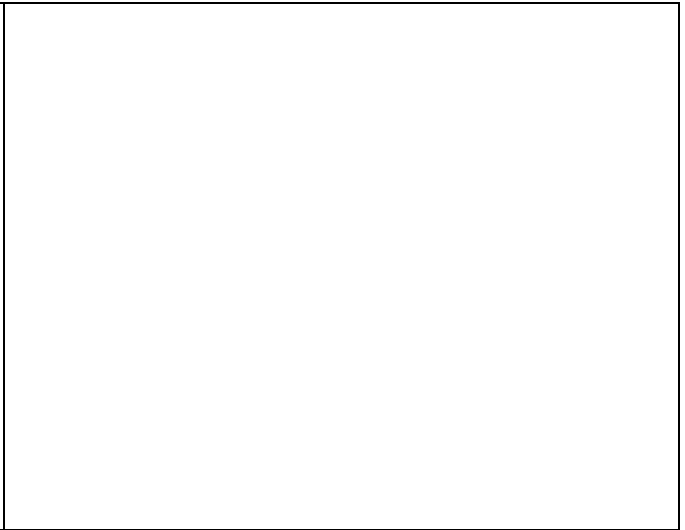

Plans (not to scale)



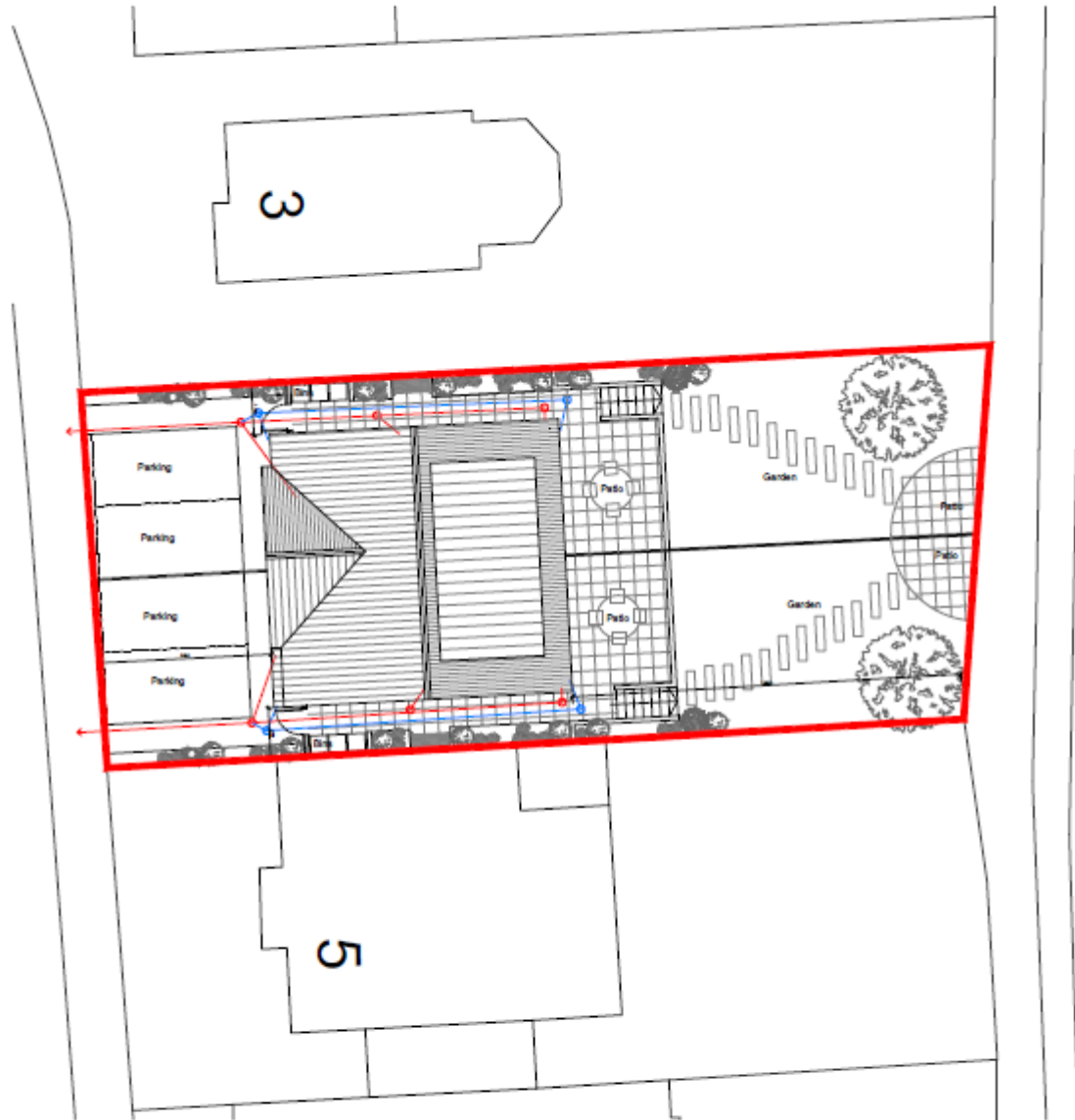

Ordnance Survey, (c) Crown Copyright 2022. All rights reserved. Licence number 100022432

PROJECT
Land between Nos. 3 & 5
Bosworth Dr, Newthorpe. NG163RF
CLIENT
Redwood Asset Management

TITLE
Proposed Block Plan
NUMBER
22-113-08-03
SCALE @A4
1:200
REVISION
B
ISSUE DATE
Jan 24
STATUS
Planning
REVISION DATE

dkmy architects
ltd
Davidson Keighley Morston
Yates
10 Spencer Road, Balpar, Derbyshire, DE36
info@dkmy.co.uk
07847 326 233
www.dkmy.co.uk

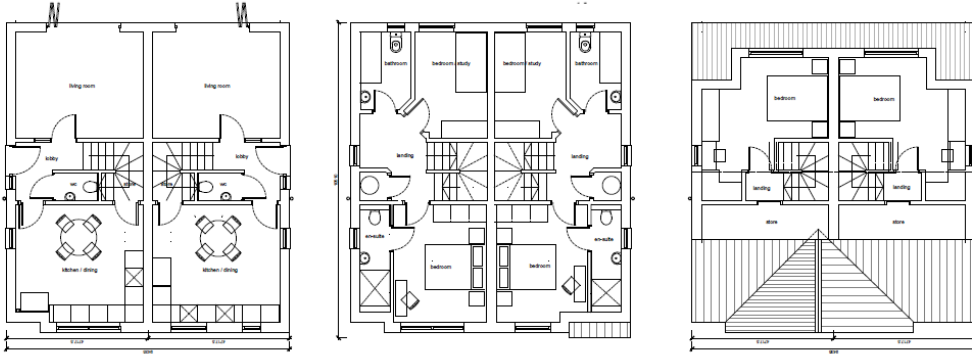
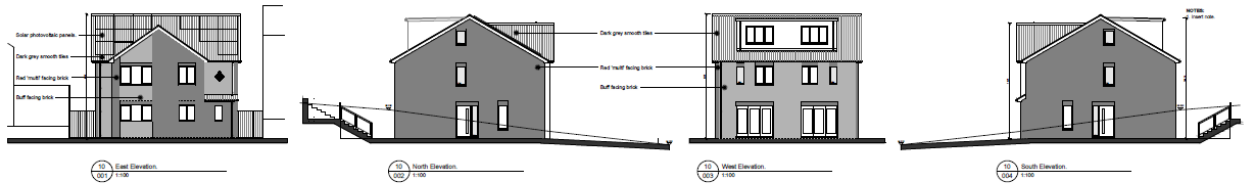

Ground Floor Plan

First Floor Plan

Second Floor Plan

1/50 Floor Plans
1:50



Army Architects Ltd
Architects
150-152 High Street
Barnsley, South Yorkshire
S10 1BN

Planning Application

Site:
Land between Number 3 and 5
Stoneworth Drive, Vaseborough, HD21B 9JF
User:
O. Grant

File Name:
Plans and Elevations

Issue: 11/01/2024
Scale: 1:50
Author: JJJ/JAB-D
Check: D
Project No: 100/24/1028
Date: 11/01/2024

A1